

Wynton Kelly "On Green Dolphin Street" - Solo Transc.

Wynton Kelly / Kelly Blue (Riverside 12-298 - March 10, 1959 - Reeves Sound Studios, New York)

Transcribed by Jérémy Bruger / www.jeremybruger.fr

- Bronislau Kaper/Ned Washington © 1947

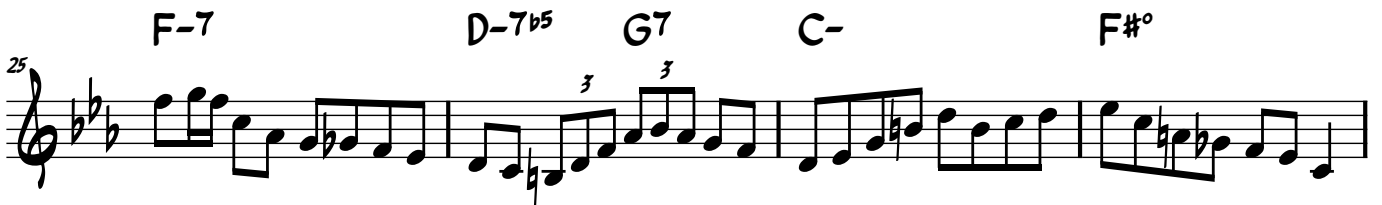
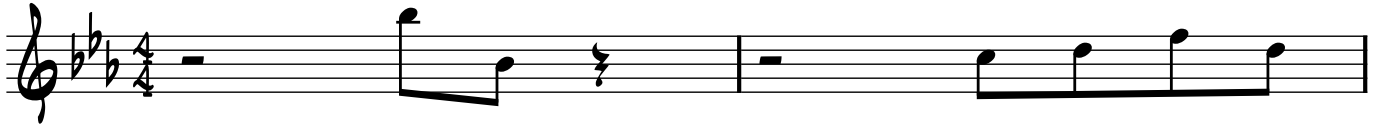

2

29 G-7 C7 F-7 Bb7 EbΔ

33 2 EbΔ Eb-7

37 FΔ EΔ EbΔ C7

41 F-7 Bb7 Bb-7 Eb7

45 Ab-7 Db7 GbΔ F-7 Bb7

49 EbΔ Eb-7

53 FΔ EΔ EbΔ C7

57 F-7 D-7b5 G7 C- F-7 F#° 3

61 G-7 C7 F-7 Bb7 EbΔ

65 3 EbΔ Eb-7 3

69 FΔ 8 EbΔ EbΔ C7 3

73 F-7 Bb7 Bb-7 Eb7 3

77 Ab-7 Db7 GbΔ F-7 Bb7

81 EbΔ Eb-7

85 $F\Delta$ $E\Delta$ $E^b\Delta$ $C7$

89 $F-7$ $D-7^b5$ $G7$ $C-$ $F-7$ $F\#^{\circ}$

93 $G-7$ $C7$ $F-7$ B^b7 $E^b\Delta$

97 $E^b\Delta$ E^b-7

101 $F\Delta$ $E\Delta$ $E^b\Delta$ $C7$

105 $F-7$ B^b7 B^b-7 E^b7

109 A^b-7 D^b7 $G^b\Delta$ $F-7$ B^b7

115 EbΔ Eb-7

117 FΔ EΔ EbΔ C7

121 F-7 D-7b5 G7 C- F-7 F#°

125 G-7 C7 F-7 Bb7 EbΔ

5 129 EbΔ Eb-7

133 FΔ EΔ EbΔ C7

137 F-7 Bb7 Bb-7 Eb7

141 $A\flat-7$ $D\flat7$ $G\flat\Delta$ $F-7$ $B\flat7$

145 $E\flat\Delta$ $E\flat-7$

149 $F\Delta$ $E\Delta$ $E\flat\Delta$ $C7$

153 $F-7$ $D-7\flat5$ $G7$ $C-7$ $F-7$ $F\#\circ$

157 $G-7$ $C7$ $F-7$ $B\flat7$ $G-7$ $C7$ $F-7$ $B\flat7$

161 $G-7$ $C7$ $F-7$ $B\flat7$ $E\flat\Delta$
